

Visit and experience the glory,  
rich culture and heritage of  
**Sri Lanka, the Pearl of the Indian ocean**



Sigiriya frescos, moon-stone and guard-stones;  
symbols of the amazing heritage of Sri Lanka



Hills, waterfalls, sunset; the scenic beauty.....



A haven for many endemic and migrant birds...

**Conference Directors**

Dr . Ineesha Jayasinghe

Mobile : +94 713868694

Email : [ineeshajayasinghe@yahoo.com](mailto:ineeshajayasinghe@yahoo.com)

Dr. Mathivathani Umashankar

Mobile : +94 773223722

Email : [umathivathani@yahoo.com](mailto:umathivathani@yahoo.com)

**Snail mail:**

**Conference Directors ICON 2019**  
**College of Pathologists of Sri Lanka**  
**No. 06 " Wijerama House",**  
**Wijerama Mawatha,Colombo 07,**  
**Sri Lanka.**

**Tel: +94-11-2685088**

**Fax: +94-11-2685088**

**Email: [icon.2019@yahoo.com](mailto:icon.2019@yahoo.com)**

**Conference Venue**

**Hotel Ramada,**  
**30, Sir Mohamed Macan Marker Mawatha,**  
**Colombo 3. Sri Lanka.**  
**Telephone : +94 - 11- 2422001**  
**: +94 - 11- 4794300**

**Registration Fee**

Category	On or before 30th June 2019	After 30th June 2019
Post Graduate trainee (Sri Lankan)	SL RS. 5,000	SL RS. 7,000
Consultant (Sri Lankan)	SL RS. 10,000	SL RS.12,500
Day Registration (Sri Lankan PG trainee)	SL RS. 3,000	SL RS. 4,000
Day registration (Sri Lankan Consultant)	SL RS. 4,000	SL RS. 6,000
Full Registration SAARC delegates	US \$ 300	US \$ 350
Full Registration Non SAARC delegates	US \$ 350	US \$ 400

**7<sup>th</sup> INTERNATIONAL CONFERENCE**

**ICON 2019**

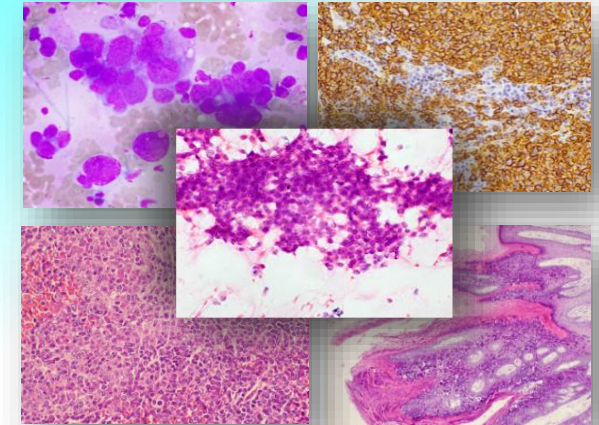

**LYMPHOID, DERMATOPATHOLOGY & CYTOPATHOLOGY**

**22<sup>nd</sup>– 24<sup>th</sup> AUGUST 2019**  
**COLOMBO, SRI LANKA**

**Organized by**  
**The College of Pathologists of Sri Lanka**  
**&**  
**The Sri Lankan British School of Pathology**





## International Faculty



### Dr. Eduardo Calonje

Consultant Dermatopathologist,  
Lead in Dermatopathology,  
St. John's Institute of  
Dermatopathology, London, UK;  
Member, WHO Consensus Group  
-Classification of Cutaneous and  
Soft tissue Neoplasia.



### Dr. Stefen Dojcinov

Department of Cellular  
Pathology, University Hospital of  
Wales;  
Lead Pathologist- All Wales  
Lymphoma Panel;  
Haematopathology Subspecialty  
Adviser, Royal College of  
Pathologists, UK;  
Secretary, British Lymphoma  
Pathology Group.



### Dr. Ashish Chandra

Lead Consultant for Urological  
Histopathology and  
Cytopathology,  
Guy's and St. Thomas's NHS  
Foundation Trust, UK.



### Prof. Maria Calaminici

Consultant Haematopathologist,  
Barts Health NHS Trust;  
Hon. Professor of  
Haematopathology, Barts Cancer  
Institute;  
National Lead, EQA-  
Haematopathology, British  
Lymphoma Pathology Group.

## Important Dates

- **Early bird registration** ends on 30<sup>th</sup> June 2019
- **Online registration** opens on 1<sup>st</sup> February 2019
- Registration can be done online by logging on to [www.collegeofpathologists.com](http://www.collegeofpathologists.com) and completing the registration form online.
- Full Payment can be made by cash, direct debit or cheque payable to College of Pathologists of Sri Lanka Account No. 0001780881 Bank of Ceylon.
- Completed registration form should be handed over to the CPSL office or sent by registered post or by e mail.
- Refund - 50% is refundable if the request is made before 15<sup>th</sup> July 2019.
- For assistance, please e mail to [icon.2019@yahoo.com](mailto:icon.2019@yahoo.com)

## Abstracts

- Abstracts can be submitted online or handed over direct to the CPSL office.
- Abstract submission opens on 15<sup>th</sup> January 2019
- Abstract submission deadline – 1<sup>st</sup> May 2019
- Abstract acceptance notification – 15<sup>th</sup> June 2019



**Detailed scientific programme will  
be available in January 2019**

[www.collegeofpathologists.com](http://www.collegeofpathologists.com)

The programme consists of presentations and interactive case discussions. The conference would form a forum for participants to interact with experts and share their expertise, to achieve & maintain highest standards in the practice of pathology. The conference targets practicing specialists and postgraduate trainees in histopathology, dermatology and haematology