

Important Dates

- Early bird registration ends on 30th June 2019
- Online registration opens on 1st March 2019
- Registration can be done online by logging on to www.collegeofpathologists.com and completing the registration form online.
- Full Payment can be made by cash, direct debit or cheque payable to College of Pathologists of Sri Lanka Account No. 013560000027 of Sampath Bank.
- Completed registration form should be handed over to the CPSL office or sent by registered post or by e mail.
- Refund - 50% is refundable if the request is made before 15th July 2019.
- For assistance, please e mail to icon.2019@yahoo.com

Abstracts

- Abstracts can be submitted online to icon.2019@yahoo.com or handed over direct to the CPSL office.
- Abstract submission opens on 15th January 2019
- Abstract submission deadline – 1st May 2019
- Abstract acceptance notification – 15th June 2019



Conference Co-ordinators

Dr . Ineesha Jayasinghe
 Mobile : +94 713868694
 Email : ineeshajayasinghe@yahoo.com
 Dr. Mathivathani Umashankar
 Mobile : +94 773223722
 Email : umathivathani@yahoo.com
Snail mail:

Conference Co-ordinators ICON 2019
College of Pathologists of Sri Lanka
No. 06 " Wijerama House",
Wijerama Mawatha,Colombo 07,
Sri Lanka.
Tel: +94-11-2685088
Fax: +94-11-2685088
Email:icon.2019@yahoo.com

Conference Venue

Ramada Hotel,
30, Sir Mohamed Macan Marker Mawatha,
Colombo 3. Sri Lanka.
Telephone : +94 - 11- 2422001
: +94 - 11- 4794300

Registration Fee

Category	On or before 30th June 2019	After 30th June 2019
Post Graduate trainee (Sri Lankan)	SL RS. 5,000	SL RS. 7,000
Consultant (Sri Lankan)	SL RS. 10,000	SL RS.12,500
Day Registration (Sri Lankan PG trainee)	SL RS. 3,000	SL RS. 4,000
Day registration (Sri Lankan Consultant)	SL RS. 4,000	SL RS. 6,000
Full Registration SAARC delegates	US \$ 300	US \$ 350
Full Registration Non SAARC delegates	US \$ 350	US \$ 400

7th INTERNATIONAL CONFERENCE

ICON 2019

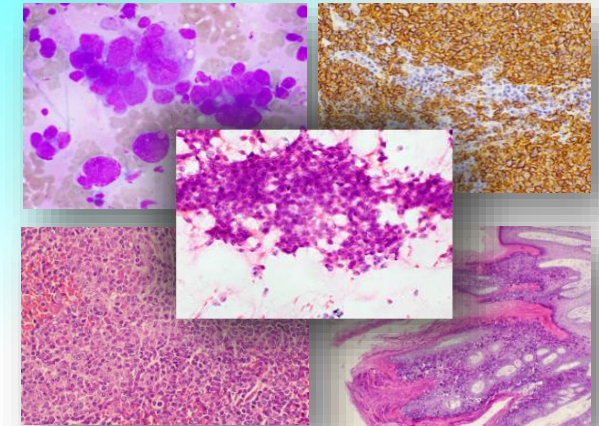

LYMPHOID, DERMATOPATHOLOGY & CYTOPATHOLOGY

22nd– 24th AUGUST 2019
COLOMBO, SRI LANKA

Organized by
The College of Pathologists of Sri Lanka
&
The Sri Lankan British School of Pathology



DAY 1			22nd August 2019		
7.30am-8.30am	Registration				
8.30am-9.45am	Inauguration				
9.45am-10.30am	Tea				
10.30am-11.00am	Approach to histopathological assessment of lymph nodes	Prof.Marie Calaminici			
11.00am-11.30am	Diagnostic pitfalls in histopathology of lymphoma	Dr. Stefan Dojcinov			
11.30am-12.00pm	An update on salivary gland cytology including implications of the recent update of the 2017 WHO salivary gland tumours on cytology	Dr. Ashish Chandra			
12.00pm-12.30pm	Clinical and microscopic correlation of skin lesions	Dr. Eduardo Calonje			
12.30pm-1.30pm	Lunch				
1.30pm-2.30pm	Research presentation session				
2.30pm-3.00pm	Approach to skin related soft tissue tumours	Dr. Eduardo Calonje			
3.00pm-3.30pm	The 2016 revision of the World Health Organization classification of lymphoid neoplasms; an overview	Prof.Marie Calaminici			
3.30pm-4.00pm	Melanoma vs. other pigmented lesions	Dr. Eduardo Calonje			
4.00pm-4.30pm	Tea				

DAY 2			23rd August 2019		
8.00am-8.30am	Approach to the diagnosis of DLBCL with current concepts	Prof.Marie Calaminici			
8.30am-9.00am	Approach to skin related vascular tumours	Dr. Eduardo Calonje			
9.00am-9.30am	Update on Hodgkin lymphoma and EBV related lymphoproliferative disease	Dr. Stefan Dojcinov			
9.30am-10.00am	Diagnosing cutaneous lymphomas, the histopathologist's dilemma	Dr. Eduardo Calonje			
10.00am-10.30am	Tea				
10.30am-11.00am	Pitfalls in the diagnosis of mycosis fungoides	Dr. Eduardo Calonje			
11.00am-11.30am	Approach to granulomatous inflammation in the skin; the Sri Lankan perspective	Local resource person			
11.30am-12.00pm	Difficult melanomas	Dr. Eduardo Calonje			
12.00pm-12.30pm	Double hit lymphoma/Gray zone lymphoma	Prof.Marie Calaminici			
12.30pm-1.30pm	Lunch				
1.30pm-2.00pm	Dermatopathology - Interactive session with case discussions	Dr. Eduardo Calonje			
2.00pm-2.30pm	Panniculitis; the histopathologist's role	Dr. Eduardo Calonje			
2.30pm-3.00pm	Cytopathology - Interactive session with case discussions	Dr. Ashish Chandra			
3.00pm-3.30pm	Nodal and splenic marginal zone lymphoma; a case oriented interactive session	Dr. Stefan Dojcinov			
3.30pm-4.00pm	Pitfalls in effusion cytology	Dr. Ashish Chandra			
4.00pm-4.30pm	Tea				

DAY 3			24th August 2019		
8.00am-8.30am	Approach to low grade lymphomas	Dr. Stefan Dojcinov			
8.30am-9.00am	Infective and other reactive lympho-proliferative diseases	Prof. Marie Calaminici			
9.00am-9.30am	Mantle cell lymphoma: update on diagnosis, risk-stratification, and management.	Dr. Stefan Dojcinov			
9.30am-10.00am	Diagnostic approach to urine cytology	Dr. Ashish Chandra			
10.00am-10.30am	Tea				
10.30am-11.00am	Gastro intestinal lymphoma and the differential diagnosis	Dr. Stefan Dojcinov			
11.00am-11.30am	Pitfalls in respiratory tract cytology	Dr. Ashish Chandra			
11.30am-12.00pm	Diagnostic utility of cytopathology in Sri Lanka; interactive case based discussion	Local resource person			
12.00pm-12.30pm	Case discussion –lymphoproliferative diseases	Prof. Marie Calaminici Dr. Stefan Dojcinov			
12.30pm-1.30pm	Lunch				
1.30pm-2.15pm	Diagnosing and classifying lymphoma; a panel discussion	Prof. Chandu de Silva Dr. Stefan Dojcinov, Prof. Marie Calaminici			
2.15m-2.45pm	Introduction to EQA for Lymphoma	Prof Marie Calaminici Dr Stefan Dojcinov			
2.45pm-3.15pm	Interactive session-cytology	Dr. Ashish Chandra			
3.15pm-3.30pm	Award ceremony				
3.30pm-4.00pm	Tea				



Dr. Eduardo Calonje

Consultant Dermatopathologist, Lead in Dermatopathology, St. John's Institute of Dermatopathology, London, UK; Member, WHO Consensus Group -Classification of Cutaneous and Soft tissue Neoplasia.



Dr. Stefan Dojcinov

Department of Cellular Pathology, University Hospital of Wales; Lead Pathologist - All Wales Lymphoma Panel; Haematopathology Subspecialty Adviser, Royal College of Pathologists, UK; Secretary, British Lymphoma Pathology Group



Dr. Ashish Chandra

Lead Consultant for Urological Histopathology and Cytopathology, Guy's and St. Thomas's NHS Foundation Trust, UK.



Prof. Maria Calaminici

Consultant Haematopathologist, Barts Health NHS Trust; Hon. Professor of Haematopathology, Barts Cancer Institute; National Lead, EQA-Haematopathology, British Lymphoma Pathology Group