

Faculty



Dr. Eduardo Calonje

Consultant Dermatopathologist, Lead in Dermatopathology, St. John's Institute of Dermatopathology, London, UK;
Member, WHO Consensus Group -Classification of Cutaneous and Soft tissue Neoplasia.



Dr. Stefan Dojcinov

Department of Cellular Pathology, University Hospital of Wales;
Lead Pathologist - All Wales Lymphoma Panel;
Haematopathology Subspecialty Adviser, Royal College of Pathologists, UK;
Secretary, British Lymphoma Pathology Group



Prof. Maria Calaminici

Consultant Haematopathologist, Barts Health NHS Trust, UK;
Hon. Professor of Haematopathology, Barts Cancer Institute;
National Lead, EQA-Haematopathology, British Lymphoma Pathology Group



Dr. Ula Mahadeva

Consultant histo/cytopathologist, Guy's & St Thomas' NHS Foundation Trust, London, UK;
Honorary Senior Clinical Lecturer, King's College London;
Histopathology Lead for the Hospital for Tropical Diseases, London.



Prof. Chandu de Silva

Chair and Senior Professor of Pathology, Department of Pathology,
Faculty of Medicine, University of Colombo, Sri Lanka.



Dr. Cherine Sosai

Consultant Histopathologist, Colombo South Teaching Hospital,
Kalubowila, Sri Lanka.



Dr. Harshima Wijesinghe

Senior Lecturer and Consultant Histopathologist, Department of Pathology,
Faculty of Medicine, University of Colombo, Sri Lanka.

7th International Conference ICON 2020

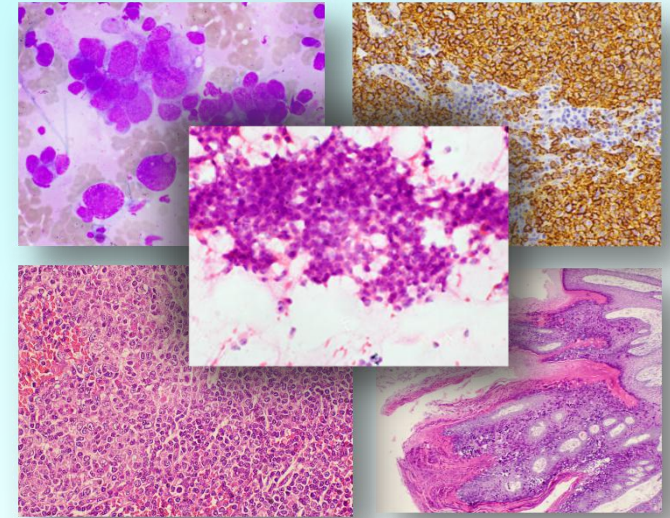

Virtual Conference on LYMPHOID, DERMATO PATHOLOGY & CYTOPATHOLOGY 15th - 17th OCTOBER 2020

Organized by
The College of Pathologists of Sri Lanka
&
The Sri Lankan British School of Pathology



| DAY 1 15 th October 2020 | | |
|--|--|-------------------------|
| 09.00am-09.30am | Welcome speech and introduction of Speakers by the President of the College of Pathologists of Sri Lanka | |
| 09.30am-10.00am | Clinical and microscopic correlation of skin lesions | Dr. Eduardo Calonje |
| 10.00am-10.30am | Approach to skin related soft tissue tumours | Dr. Eduardo Calonje |
| 10.30am-11.00am | Approach to skin related vascular tumours | Dr. Eduardo Calonje |
| 11.00am-11.30am | Panniculitis; the histopathologist's role | Dr. Eduardo Calonje |
| 11.30am-12.00pm | Dermatopathology - Case discussions | Dr. Eduardo Calonje |
| 12.00pm-12.30pm | Question time for Dr. Eduardo Calonje | |
| 12.30pm-1.00pm | Lunch break | |
| 1.00pm-1.30pm | Naevi vs. Melanoma; diagnostic approach | Dr. Eduardo Calonje |
| 1.30pm-2.00pm | Difficult melanomas | Dr. Eduardo Calonje |
| 2.00pm-2.30pm | Diagnosing cutaneous lymphomas, the histopathologist's dilemma | Dr. Eduardo Calonje |
| 2.30pm-3.00pm | Pitfalls in the diagnosis of mycosis fungoides | Dr. Eduardo Calonje |
| 3.00pm-3.30pm | Approach to granulomatous inflammation in the skin; a Sri Lankan perspective | Dr. Harshima Wijesinghe |
| 3.30pm-4.00pm | Diagnostic utility of cytopathology in Sri Lanka; case based discussion | Dr. Cherine Sosai |

| DAY 2 16 th October 2020 | | |
|--|---|------------------------|
| 8.30am-9.00am | Pitfalls in respiratory tract cytology | Dr. Ula Mahadeva |
| 9.00am-9.30am | Diagnostic approach to urine cytology | Dr. Ula Mahadeva |
| 9.30am-10.00am | Case-based discussion on Glandular neoplasia in Pap smears of the Uterine Cervix | Dr. Ula Mahadeva |
| 10.00am-10.30am | Case-based discussion on Infectious Disease Cytopathology | Dr. Ula Mahadeva |
| 10.30am-11.00am | Fungal diagnostics for the Histopathologist | Dr. Ula Mahadeva |
| 11.00am-11.30am | Helminth diagnostics for the Histopathologist | Dr. Ula Mahadeva |
| 11.30am-12.00pm | An update on salivary gland cytology including implications of the recent update of the 2017 WHO salivary gland tumours on cytology | Dr. Ula Mahadeva |
| 12.00pm-12.30pm | Pitfalls in effusion cytology | Dr. Ula Mahadeva |
| 12.30pm-1.00pm | Lunch break | |
| 1.00pm-1.30pm | Approach to histopathological assessment of lymph nodes | Prof. Marie Calaminici |
| 1.30pm-2.00pm | The 2016 revision of the World Health Organization classification of lymphoid neoplasms; an overview | Prof. Marie Calaminici |
| 2.00pm-2.30pm | Approach to the diagnosis of DLBCL with current concepts | Prof. Marie Calaminici |
| 2.30pm-3.00pm | Double hit lymphoma/Gray zone lymphoma | Prof. Marie Calaminici |
| 3.00pm-3.30pm | Gastro intestinal lymphoma and the differential diagnosis | Prof. Marie Calaminici |
| 3.30pm-4.00pm | Case discussion –lymphoproliferative diseases | Prof. Marie Calaminici |

| DAY 3 17 th October 2020 | | |
|--|---|---|
| 8.00am-9.30am | Research presentation session | |
| 9.30am-10.00am | Mycoses Fungoides - the Sri Lankan perspective. Is it a different cutaneous lymphoma or an inflammatory disorder? | Prof Chandu de Silva |
| 10.00am-10.30am | Infective and other reactive lympho-proliferative diseases | Dr. Stefan Dojcinov |
| 10.30am-11.00am | Diagnostic pitfalls in histopathology of lymphoma | Dr. Stefan Dojcinov |
| 11.00am-11.30am | Approach to low grade lymphomas | Dr. Stefan Dojcinov |
| 11.30am-12.00pm | Mantle cell lymphoma: update on diagnosis, risk-stratification, and management. | Dr. Stefan Dojcinov |
| 12.00pm-12.30pm | Nodal and splenic marginal zone lymphoma; a case oriented session | Dr. Stefan Dojcinov |
| 12.30pm-1.00pm | Question time for Dr. Stefan Dojcinov | |
| 1.00pm-1.30pm | Lunch break | |
| 1.30pm-2.00pm | Update on Hodgkin lymphoma and EBV related lymphoproliferative disease | Dr. Stefan Dojcinov |
| 2.00pm-2.30pm | Diagnosing and classifying lymphoma; a panel discussion | Dr. Stefan Dojcinov Prof. Marie Calaminici |
| 2.30pm-3.00pm | Case discussion –lymphoproliferative diseases | Dr. Stefan Dojcinov |
| 3.00pm-3.30pm | Introduction to EQA for Lymphoma | Prof Marie Calaminici Dr Stefan Dojcinov |
| 3.30pm-4.00pm | Vote of Thanks | |

Registration Fee

| Category | On or before 01st October 2020 | After 01st October 2020 |
|--------------------------------------|--------------------------------|-------------------------|
| Post Graduate trainee (Sri Lankan) | SL RS. 3000 | SL RS. 4000 |
| Consultant (Sri Lankan) | SL RS.5000 | SL RS .6000 |
| Full Registration Overseas delegates | US\$ 100 | US\$ 125 |

Conference Co-ordinators

Dr. Sandini Gunaratne

Mobile : +94 712774538

Email : sandigunaratne@gmail.com

Dr . Ineesha Jayasinghe

Mobile : +94 713868694

Email : ineeshajayasinghe@yahoo.com

College of Pathologists of Sri Lanka

Fax: +94-11-2685088 Email: icon.2020@yahoo.com

For details and Registration

www.collegeofpathologists.com