

## Faculty



**Dr Sanjiv Manek**  
Consultant  
Gynaecological Pathologist  
Department of Cellular Pathology  
John Radcliffe Hospital  
Oxford, OX3 9DU



**Professor Geeta Chacko**  
Head of Department of  
Pathology  
Christian Medical College,  
Vellore



**Professor Deepali Jain**  
Department of Pathology  
All India Institute of Medical  
Sciences  
New Delhi



**Dr Sunil Perera**  
Consultant Neurosurgeon  
Asiri Central Hospital  
Sri Lanka



**Major General  
Dr Sanjeeva Munasinghe**  
Consultant Radiologist  
Army Hospital  
Sri Lanka



**Dr N Jayakumar**  
Consultant Oncologist  
Apeksha Hospital  
Sri Lanka



**Brigadier  
Dr Geethika Jayaweera**  
Consultant Histopathologist  
Army Hospital  
Sri Lanka



**Professor Jane Dahlstrom OAM**  
Acting Head, Canberra Clinical School,  
ANU School of Medicine and Psychology  
Chair and Professor of Pathology,  
College of Health and Medicine,  
Australian National University  
Senior Staff Specialist, Anatomical  
Pathology, ACT Pathology, Canberra  
Health Services

## Registration Fees

Category	On or before 31 <sup>st</sup> of September	After 1 <sup>st</sup> of October
Post Graduate Trainee (Sri Lankan)	SL Rs 8,000	SL Rs 10,000
Consultant (Sri Lankan)	SL Rs 15,000	SL Rs 17,000
Full registration Foreign delegates	USD 100	USD 125
Day Registration Post Graduate Trainees (Sri Lankan)	SL Rs 4,000	SL Rs 5,000
Day Registration Consultants (Sri Lankan)	SL Rs 7,500	SL Rs 8,500
Day Registration Foreign delegates	USD 50	USD 60
<b>Pre congress</b>		
Post Graduate Trainee (Sri Lankan)	SL Rs. 2,500	
Consultant (Sri Lankan)	SL Rs. 3,000	
Foreign delegates	USD 60	

- \* Participants from overseas can join the Annual Academic sessions via virtual platform after completion of registration. This facility is limited to those joining from overseas
- Early bird registration ends on 30<sup>th</sup> of September 2023
- Registration can be done online by logging on to [www.collegeofpathologists.com](http://www.collegeofpathologists.com) and completing the registration form online.

- Full Payment can be made by cash, direct debit or cheque payable to College of Pathologists of Sri Lanka
- **FOR SRI LANKAN PARTICIPANTS**  
College of Pathologists of Sri Lanka  
Account Number – 0001780881  
Bank - Bank of Ceylon Branch  
Regent Street
- **FOR FOREIGN PARTICIPANTS**  
College of Pathologists of Sri Lanka  
Account Number – 013560000027  
Bank - Sampath Bank  
Branch – Gangodawila
- For assistance, please e mail to [aasession2023@gmail.com](mailto:aasession2023@gmail.com)

**Dr Charisma Shahi Fernando**  
Tel number – +94 777486049  
Email – [docshahi@hotmail.com](mailto:docshahi@hotmail.com)

**Dr Avanthi Rajapakse**  
Tel number - + 94 772096918  
E mail – [a.d.rajapakse5@gmail.com](mailto:a.d.rajapakse5@gmail.com)

Snail mail:  
Secretaries, College of Pathologists of Sri Lanka  
PGIM Academic Center, No. 85, Rodney Street, Colombo 08,  
Sri Lanka.  
Tel: +94 764105088

# Annual Academic Sessions 2023

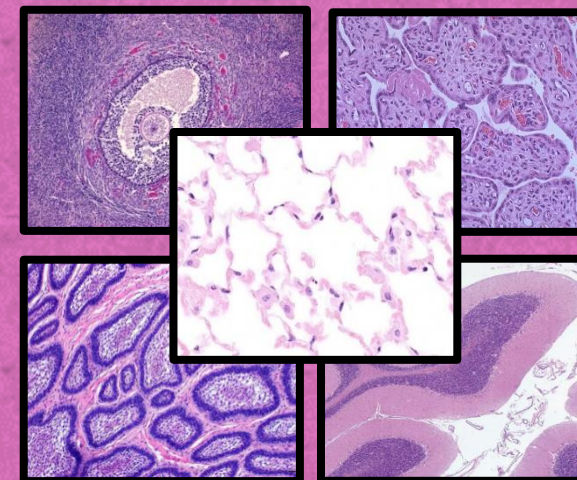

## Updates on Lung, CNS, Gynaecological, Oral and Placental Pathology

20<sup>th</sup> and 21<sup>st</sup> of October 2023

### Hotel Ramada

30, Sir Mohamad Macan Markar Mawatha  
PO Box 1202, Colombo 03

Organized by  
the College of Pathologists Sri Lanka



## Programme – Pre Congress Session

### Oral & Placental Pathology

19<sup>th</sup> October 2023

07.30 am - 08.00 am	Registration
08.00 am – 08.45 am	Approach to Pigmented Lesions in the Oral Cavity - Professor Jane Dahlstrom
08.45 am - 09.30 am	Human Papilloma Virus (HPV) infection and head and neck tumours - Professor Jane Dahlstrom
09.30 am – 10 - 30 am	Oral Presentation
10.30 am - 11.00 am	TEA
11.00 am – 12.30 pm	Slide Seminar
12.30 am – 01.00 pm	Measuring your impact: Impact factor, H-index and citation-based indicators - Professor Jane Dahlstrom

### DAY 1 - 20<sup>th</sup> October 2023

07:30 – 08:00 am	Registration and introduction to the programme	
08:00 – 09:00 am	Advances in endometrial pathology	Dr Sanjiv Manek
09:00 – 10:00 am	Immunohistochemistry and molecular studies in gynaecological pathology	Dr Sanjiv Manek
10:00 – 10:30 am	TEA	
10:30 – 11:30 am	New everyday entities in gynaecological pathology	Dr Sanjiv Manek
11:30 – 12:30 pm	Diagnostic approach to non neoplastic lung disease	Prof. Deepali Jain
12.30 – 01.15 pm	Diabetes Mellitus, Obesity, and the Placenta: Defender or offender	Prof. Jane Dahlstrom
01:15 - 02:00 pm	LUNCH	
02:00 – 03:00 pm	EBUS TBNA / Liquid biopsy	Prof. Deepli Jain
03:00 - 04:00 pm	Interpretation of small biopsies and cytology of lung WHO recommendation	Prof. Deepli Jain
04:00 - 05:00 pm	Slide seminar – Case based discussion	Prof. Deepali Jain
05:00 - 05:15 pm	TEA	
05:15 - 06:15 pm	Oral Presentations	

### DAY 2 - 21<sup>st</sup> October 2023

07:30 – 08:00 am	Registration	
08:00 - 08: 45 am	WHO classification of CNS tumours in the Asian context	Prof. Geeta Chacko
08:45 – 09:30 am	Smears in the intraoperative diagnosis of CNS lesions	Prof. Geeta Chacko
09:30 – 10:30 am	Case based approach using the 5 <sup>th</sup> WHO classification of CNS tumours	Prof. Geeta Chacko
10:30 – 11:00 am	TEA	
11:00 – 12:30 am	Slide seminar	Dr Sanjiv Manek
12:30 - 01:30 pm	Lessons from litigations in gynaecological pathology	Dr Sanjiv Manek
01:00 - 02:00 pm	LUNCH	
02:00 - 03:00 pm	Case based approach to dural based neoplasms	Prof. Geeta Chacko
03:00 - 04:00 pm	Case based approach Paediatric type diffuse gliomas	Prof. Geeta Chacko
04:00 - 05:00 pm	CNS symposium	Dr Sunil Perera Major General Dr. Sanjeewa Munasinghe Dr N. Jeyakumaran Brigadier Dr Geethika Jayaweera
05:00 - 05:30 pm	Closing remarks	
05:30 pm	TEA	

