

# FACULTY



Prof. Alastair D. Burt  
 Professor of Precision and Molecular Pathology  
 Translational and Clinical Research Institute  
 Faculty of Medical Sciences  
 Newcastle University,  
 Newcastle upon Tyne  
 United Kingdom



Dr. Selvam Thavaraj  
 Senior Lecturer in oral & Maxillofacial Pathology  
 Kings College London  
 Honorary Consultant in Head & Neck Pathology,  
 Floor 4 Tower Wing  
 Guy's Hospital  
 Great Maze Pond  
 London  
 United Kingdom



Dr. Beate Haugk, MD FRCPath  
 Consultant HPB Histopathologist  
 Department of Cellular Pathology  
 Royal Victoria Infirmary  
 Queen Victoria Road  
 Newcastle upon Tyne

United Kingdom



Prof. Chandu de Silva  
 Chair Professor of Pathology  
 Faculty of Medicine  
 University of Colombo  
 Sri Lanka



Prof. Ian S. D. Roberts  
 Professor in Cellular Pathology,  
 University of Oxford  
 Consultant Pathologist  
 Department of Cellular Pathology,  
 John Radcliffe Hospital  
 Headley Way,  
 Headington,  
 Oxford  
 United Kingdom



Dr. Antony Darné  
 Consultant Pathologist  
 Department of Cellular Pathology,  
 The Royal Victoria Infirmary  
 Queen Victoria Road  
 United Kingdom



Prof. Sulochana Wijetunge  
 Professor in Pathology  
 Department of Pathology  
 University of Peradeniya  
 Sri Lanka



Dr. Mangala Bopagoda  
 Senior Lecturer  
 Hon. Consultant Histopathologist  
 Department of Pathology  
 Faculty of Medicine  
 University of Kelaniya  
 Sri Lanka

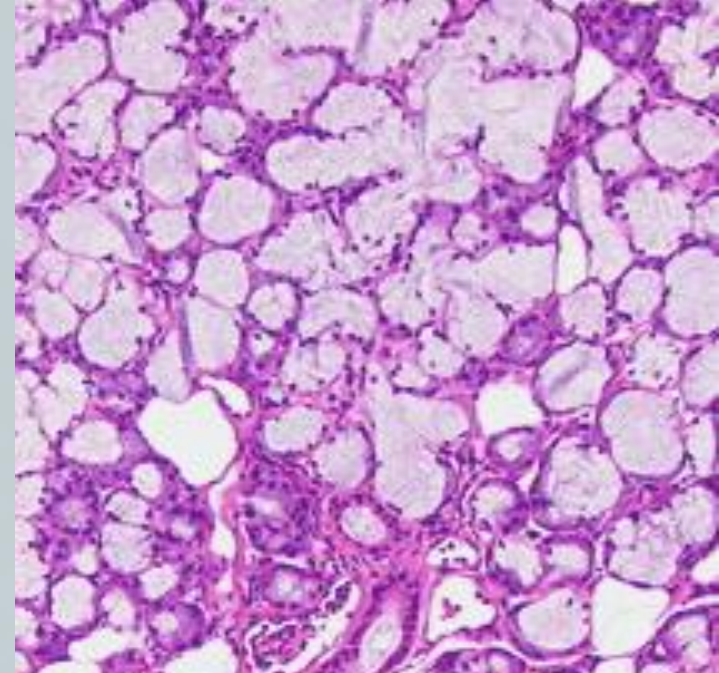

8TH INTERNATIONAL  
 CONFERENCE ICON 2022



## REGISTRATION FEES

Category	On or before 15/08/22	After 15/08/22
Post graduate trainee (Sri Lankan)	LKR 4000	LKR 5000
Consultant (Sri Lankan)	LKR 6000	LKR 7000
Full Registration (virtual) (overseas delegates)	USD 200	USD 250
Overseas delegates (Session registration)	USD 100	USD 150
Sri Lankan delegates (Session registration)	LKR 2500	LKR 3000

## HEAD & NECK

## HEPATIC PANCREATOBILIARY PATHOLOGY & BASIC TRANSPLANT PATHOLOGY VIRTUAL MEETING

ORGANIZED BY

THE COLLEGE OF PATHOLOGISTS OF  
 SRI LANKA  
 AND  
 THE SRI LANKAN BRITISH SCHOOL OF  
 PATHOLOGY

# PROGRAMME

Day 1 (22/09/2022)			
	08.00am – 08.30am	Welcome speech by president of college of Pathologist	
SALIVARY GLAND	08.30am – 09.30am	Salivary pathology update and diagnostic approach to salivary gland neoplasms	Dr Selvam Thavaraj
	09.30am - 10.00am	Challenging cases in salivary gland pathology	Dr Selvam Thavaraj
	10.00am - 10.30am	Tea	
ODONTOGENIC LESIONS	10.30am-11.30am	Update and diagnostic approach to odontogenic tumours and cysts	Dr Selvam Thavaraj
	11.30am-12.00pm	Challenging cases in odontogenic tumours and cysts pathology	Dr Selvam Thavaraj
DYSPLASIA	12.00pm-12.30pm	Diagnostic approach to oral and laryngeal dysplasia	Dr Selvam Thavaraj
	12.30pm -01.30pm	Lunch	
	1.30pm-2.00pm	HPV testing in head and neck pathology	Dr Selvam Thavaraj
HEAD AND NECK SOFT TISSUE	2.00pm-3.00pm	Macroscopic handling of complex head and neck specimens	Dr Selvam Thavaraj
	3.00pm-3.30pm	Diagnostic approach to soft tissue tumours and tumour like lesions of head and neck	Prof Chandu de Silva
	04.00pm- 04.30pm	Live Stream Q & A – Head & Neck Pathology	
Day 2 (23/09/2022)			
	08.30am – 09.30am	Symposium on diagnostic approach and management of occult primary and metastasis to and from head and neck	Dr Mahilal Wijekoon Dr. Kanishka De Silva Dr. Priyanka Abeygunasekara
	09.30am – 10.00 am	Virtual slide seminar on head and neck pathology	Dr Selvam Thavaraj
	10.00am – 10.30 am	Tea	
MEDICAL LIVER BIOPSY	10.30am – 11.00am	Systematic approach to medical liver biopsy interpretation	Prof Alastair Burt
	11.00am – 11.30am	Diagnostic approach to autoimmune liver diseases	Prof Alastair Burt
	11.30am –12.00pm	Recent updates on fatty liver disease	Prof Alastair Burt
	12.00 pm – 1.00pm	Lunch	
MASS LESIONS LIVER	01.00pm - 01.30pm	Modern approach to the pathology of hepatic mass lesions	Prof Alastair Burt
	01.30pm - 02.00pm	Current status and practice of liver biopsy interpretation in neonates and children	Prof Alastair Burt
	02.00pm - 02.30pm	Diagnostic challenges in interpretation of liver biopsies – case-based discussion	Dr Mangala Bopagoda
	02.30pm - 03.00pm	Live stream Q & A on Liver Biopsy Interpretation & Hepatic Mass Lesions	Prof Alastair Burt
PANCREATIC PATHOLOGY	03.00pm - 03.30pm	Recent advances in pancreaticobiliary pathology	Dr Antony Darme/Beate Haugk
	03.30pm - 04.00pm	Updates on cystic and intraductal neoplasms of the pancreas including PanIN	Dr Antony Darme/Beate Haugk
	04.00pm – 04.30pm	Interpretation of pancreatic EUS guided fine needle biopsies (EUS FNBS)	Dr Antony Darme/Beate Haugk
	04.30pm – 05.00pm	Live stream Q & A – Pancreatic Pathology	Dr Antony Darme/Beate Haugk
Day 3 (24/09/2022)			
RENAL TRANSPLANT PATHOLOGY	08.00 am –08.30am	Overview of renal transplant pathology and approach to post-transplant renal biopsy	Prof Ian Roberts
	08.30am – 09.00am	Diagnostic challenges in post-transplant renal biopsy interpretation	Prof Ian Roberts
	09.00am – 09.30 am	Virtual slide seminar on post-transplant renal biopsy interpretation	Prof Ian Roberts
	09.30am – 10.00am	Renal Transplant Pathology in Sri Lanka. Challenges we face	Prof. Sulochana Wijetunge
LIVER TRANSPLANT PATHOLOGY	10.00am - 10.30am	Tea	
	10.30am – 11.00am	Approach to post transplant liver biopsies: rejection	Prof Alastair Burt
	11.00am – 11.30am	Approach to post transplant liver biopsies: other complications	Prof Alastair Burt
	11.30am – 12.30pm	Oral presentation	
	12.30pm – 01.00pm	Lunch	
PANCREATIC PATHOLOGY	01.00 pm – 01.30pm	Live stream Q & A on Renal Transplant Pathology	Prof Ian Roberts
	01.30pm – 02.00pm	Overview of non – neoplastic pancreatic lesions mimicking malignancy	Dr Antony Darme/Beate Haugk
	02.00pm – 02.30pm	Practical approach to the diagnosis of ampullary tumours	Dr Antony Darme/Beate Haugk
	02.30pm – 03.00pm	Macroscopic handling of pancreaticobiliary specimens	Dr Antony Darme/Beate Haugk
	03.00pm – 04.00pm	Quiz – ICON 2022	
	04.00pm - 04.30pm	Closing remarks	
	04.30pm – 05.00 pm	Tea	

## CONFERENCE CO-ORDINATORS

**Dr. Prabodha Samarathne**

Mobile : +94 (77) 298 8200

Email : prsamarathne@yahoo.com

**Dr. Sandini Gunaratne**

Mobile : +94 (71) 277 4538

Email : sandigunaratne@gmail.com

## DATE

22nd - 24th September 2022

## CONTACTUS

Conference Co-ordinators ICON 2022  
College of Pathologists of Sri Lanka  
No. 112, Model Farm Road,  
Colombo 08,  
Sri Lanka.

Tel : +94-11-268 5088

Fax : +94-11-268 5088

Email : icon2022@yahoo.com

## IMPORTANT DATES

- Online registration opens on the 1st of February 2022
- Early bird registration ends on the 15th of August 2022
- Registration should be done online by logging on to [www.collegeofpathologists.com](http://www.collegeofpathologists.com) and completing the registration form online.
- Registration will only be confirmed upon payment.
- For Sri Lankan delegates - full payment payable to the College of Pathologists of Sri Lanka;  
BOC account number - 0001780881  
(Branch - Regent Street)
- For overseas delegates - full payment should be made by direct debit, payable to College of Pathologists of Sri Lanka;  
Sampath bank  
Account number - 013560000027  
(Branch - Gangodawila)
- 50% of the fee is refundable if the request is made before the 22<sup>nd</sup> of August 2022.
- For assistance, please email [icon2022@yahoo.com](mailto:icon2022@yahoo.com)

## ABSTRACTS

- Abstract acceptance notification will be sent by 15<sup>th</sup> July 2022.